

Kitt Peak National Observatory

Membership Application

(Please complete all information that applies before mailing)

- I'd like to become a new member of Kitt Peak
 I'd like to renew my membership

Name _____

Address _____

City _____ State _____ Zip _____

Phone _____

Email Address _____

I prefer to receive all announcements/Newsletters by

- e-mail Mail

Please check desired membership:

- | | | | |
|-------------------------------------|------|---------------------------------------|---------|
| <input type="checkbox"/> Individual | \$40 | <input type="checkbox"/> Supporting | \$100 |
| <input type="checkbox"/> Dual | \$50 | <input type="checkbox"/> Contributing | \$500 |
| <input type="checkbox"/> Family | \$60 | <input type="checkbox"/> Nova | \$1,000 |
| | | <input type="checkbox"/> Super Nova | \$2,500 |

If Dual membership please print Second Member's Name

Card # _____

EXP Date _____

- Visa MasterCard AMEX

Signature _____ Date _____

Please make check payable to AURA

Please return this form with payment to:
Kitt Peak Membership Program
950 N. Cherry Ave.
Tucson, AZ 85719

Phone: 520-318-8279

Fax: 520-318-8487

www.noao.edu/outreach/kpvc/membership/

Our Mission

The mission of the Kitt Peak Visitor Center is to inspire a sense of wonder and awe about the Universe, through exhibits, tours and public programs.

We inform and educate the public about basic astronomy, current research themes, and the scientific process, along with how Kitt Peak National Observatory, the National Optical Astronomy Observatory (its parent organization), and the National Science Foundation play major roles in US astronomical research.

Founded in 1958 as the US national observatory, Kitt Peak has been a world-famous center for astronomical research for over 50 years. Nestled on top of Kitt Peak in the Quinlin Mountains on the Tohono O'odham Nation, it is the world's largest observatory with more than 25 different telescopes used for research and public outreach.

The Kitt Peak Visitor Center, built in 1964, has been conducting public programs for over 49 years. The Visitor Center is the hub for public access to the mountain. From exhibits to special events and programs to nightly stargazing, the Visitor Center brings you closer to the amazing world of astronomy.

Kitt Peak is managed within the National Optical Astronomy Observatory by AURA under a cooperative agreement with the National Science Foundation.

The membership program is managed by the Visitor Center.

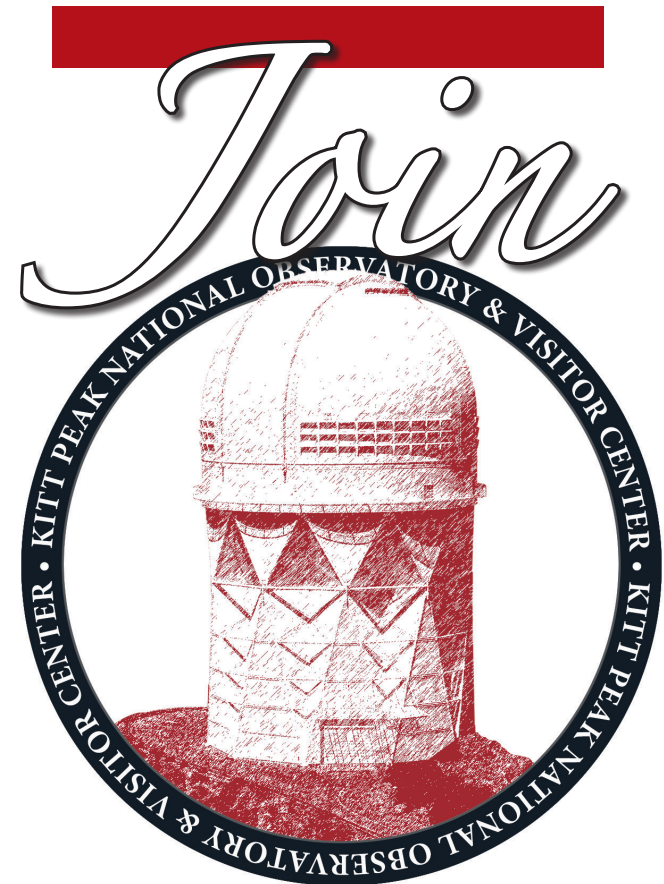
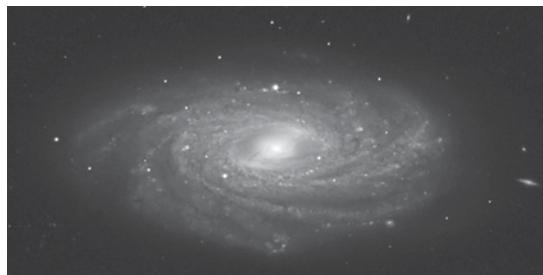

KITT PEAK
NATIONAL
OBSERVATORY

MEMBERSHIP APPLICATION



KITT PEAK NATIONAL OBSERVATORY & Visitor Center • Tucson, Arizona

Discover Your Universe Right Here on Earth

Benefits of Annual Membership

- Free admission to mountaintop telescope tours & complimentary guest passes
- Annual subscription to visitor center newsletter by e-mail or US mail
- Members-only events
- Membership discount on classes and special programs
- 10% discount in the Visitor Center gift shop (excluding Tohono O'odham crafts)
- Free general admission to over 257 science centers participating in the Association of Science-Technology Centers Passport Program
- Membership packet with special Kitt Peak members decal
- 15% discount on the Nightly Observing Program (NOP)

Annual Membership Rates

Individual Membership \$40.00 One membership card – 2 free telescope tour passes*

Dual Membership \$50.00 Two membership cards – 2 free telescope tour passes*

Family Memberships \$60.00 For a family living at the same address – 4 free telescope tour passes*

Supporting Memberships \$100.00 6 free telescope tour passes*

Contributing Membership \$500.00 One NOP for two, 4 free telescope tour passes*

Nova Memberships \$1000.00 Two free NOP passes for 2 each, 6 free telescope tour passes*

Super Nova Memberships \$2500.00 Life Membership, Donor Plaque acknowledgment, one 38-inch viewing night for 2, 1 NOP for two

* Passes are good only for telescope tours.

Membership rates receive all the benefits found in your annual membership.

